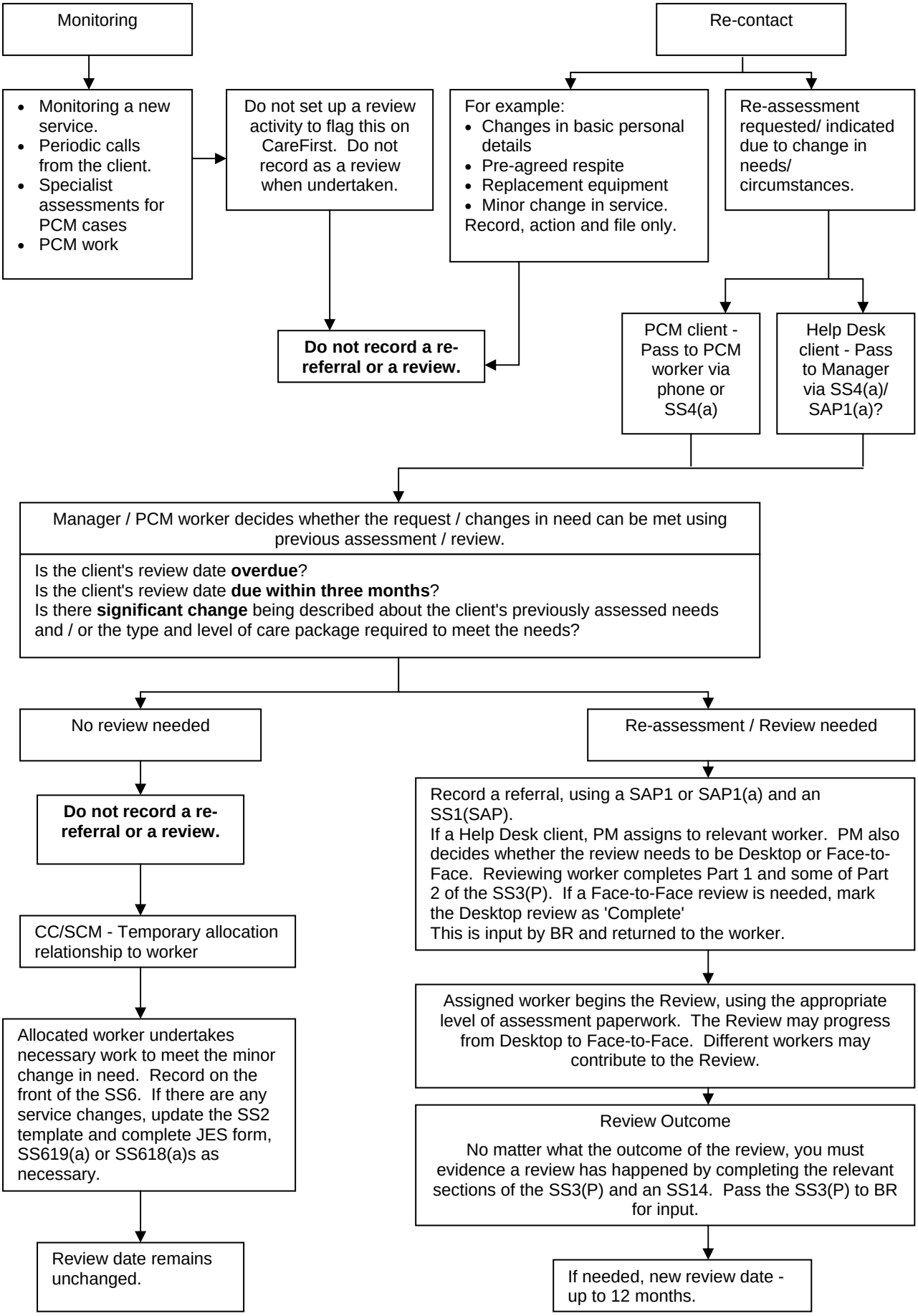Practice Decisions Flowchart - Monitoring and Re-Contact