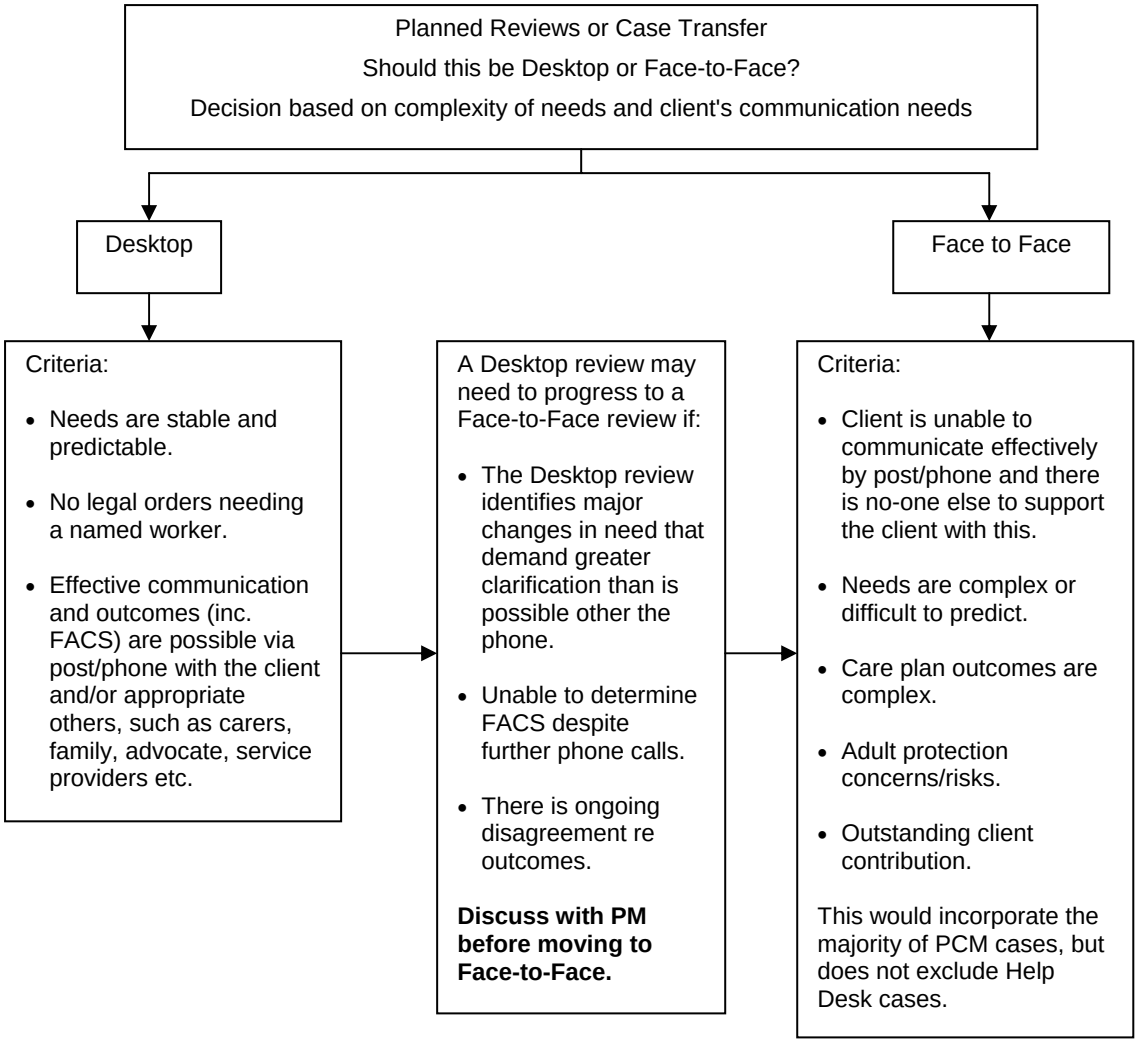Practice Decisions Flowchart - Desktop or Face-to-Face?