

THE EXTENT OF THIS SITE PLAN IS ALSO THE EXTENT OF THE PLAN "SITE PLAN 2 - INSET"

Drawing No. HEX 43444A/SCK/447

Edward Chorlton
Director of Environment, Economy and Culture



This map is reproduced from the Ordnance Survey material with the permission of Ordnance Survey on behalf of the Controller of Her Majesty's Stationery Office © Crown Copyright. Unauthorised reproduction infringes Crown Copyright and may lead to prosecution or civil proceedings. Devon County Council Licence No. 100019783 2008.
EXTRACT FROM OS SHEETS SX8770, SX8771, SX8870

SCALE 1:2500 (Unless otherwise shown)



A380 SOUTH DEVON LINK ROAD
KINGSKERSWELL BYPASS
SIDE ROADS ORDER 2008

A380 Torquay Road, Addison Road
and other alterations

DRAFT UNPUBLISHED 24.01.2008

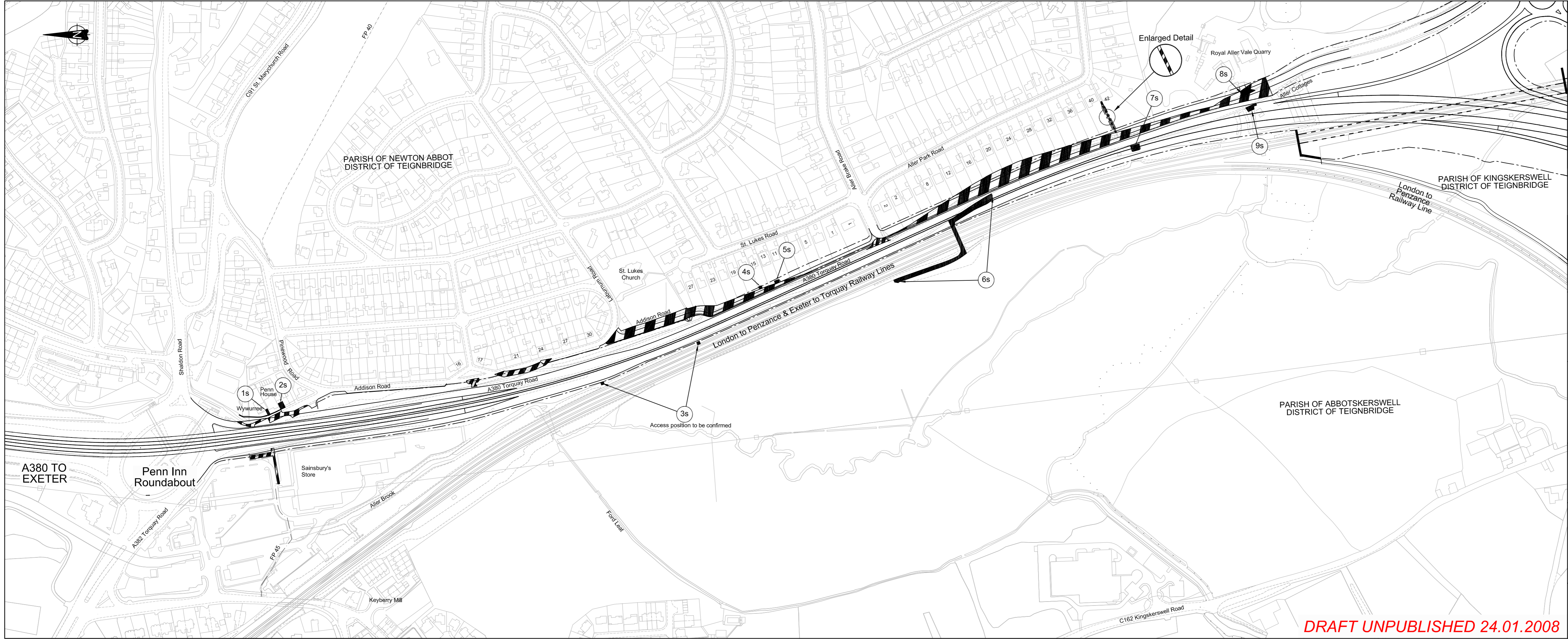

Enlarged Detail



Royal Aller Vale Quarry

8s

7s

9s

PARISH OF KINGSKERSWELL
DISTRICT OF TEIGNBRIDGE

London to
Penzance
Railway Line

PARISH OF NEWTON ABBOT
DISTRICT OF TEIGNBRIDGE

St. Lukes Church

St. Lukes Road

4s

5s

6s

Addison Road

London to Penzance & Exeter to Torquay Railway Lines

3s

Access position to be confirmed

PARISH OF ABBOTSKERSWELL
DISTRICT OF TEIGNBRIDGE

A380 TO
EXETER

Penn Inn
Roundabout

Sainsbury's
Store

Aller Brook

Ford Leat

Keyberry Mill

C162 Kingskerswell Road

1s

2s

Wywurree

Penn House

Addison Road

A380 Torquay Road

Shaldon Road

Pennwood Road

C99 St. Marychurch Road

FP 40

FP 45

FP 49

Aller Park Road

8

12

16

20

24

28

32

36

40

42

Aller Cottages