

Enhancing Biodiversity

Opportunities for the enhancement of biodiversity would be available as part of a new road scheme within the area. As well as enhancing the value of the area for the species known to be present other species not currently present within the area may also benefit.

Should ponds be required to control drainage from the road, these would be of value to species of invertebrate and amphibians. New and more diverse grassland would be provided along road verges which would enhance the value of the area. Not only would this increase plant species diversity within the area, it would also enhance the value of the area for insects and other invertebrates.

The restoring of the existing fragmented hedgerows within the area, and the introduction of a diversity of species into these hedgerows would also benefit animal species. No dormice have been recorded in the survey area, although they are relatively abundant within Devon.

Comparison of Options

Of the Options under consideration the Hillside Route, is considered to present lower impacts on ecology and biodiversity. It would avoid areas supporting badger setts and would not affect the orchard area. It would have a similar impact on deciduous woodland as the Western Route.

Conclusion

Either of the options would require ecological mitigation but it is considered that for both route options, through the implementation of a range of mitigating measures, the impacts could be reduced to neutral or near neutral levels through a combination of design measures, measures for species protection and compensatory habitat creation.

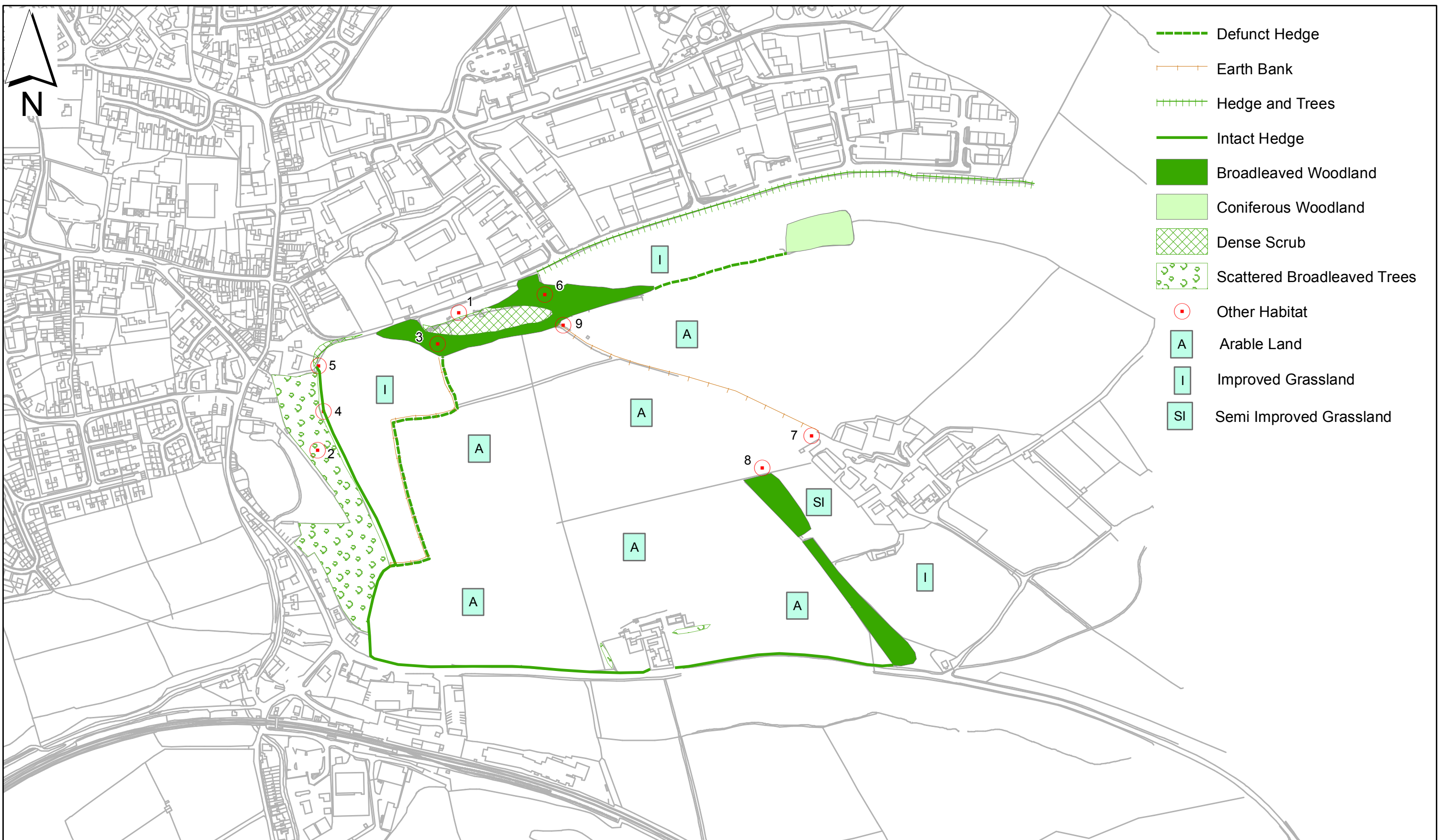

REPRODUCED FROM THE ORDNANCE SURVEY MAP WITH THE PERMISSION OF THE CONTROLLER OF HER MAJESTY'S STATIONERY OFFICE. CROWN COPYRIGHT. DEVON COUNTY COUNCIL. 1 00 019783. 2009

Rev	Date	Description	By	Chkd	Appd	Notes
-----	------	-------------	----	------	------	-------

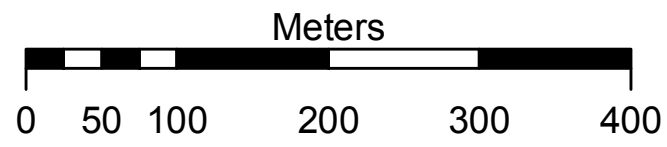

PARSONS BRINCKERHOFF
 100 YEARS

Parsons Brinckerhoff
 6 Devonshire Square, London, United Kingdom. EC2M 4YE
 Tel: 44-(0)20 73371700 Fax: 44-(0)20 73371701

© Copyright Parsons Brinckerhoff

• CLIENT/PROJECT
 Devon County Council Crediton

• TITLE
 Phase 1 Habitat Plan

• DATE 17-09-2009

• SCALE 1:5,000 @ A3

• GISREF
 \GIS\HPE\HPE98491A

• DRAWING NUMBER

• DRAWN BY JL
 • PRODUCED BY JL
 • CHECKED BY NS
 • APPROVED BY TC

Figure 1

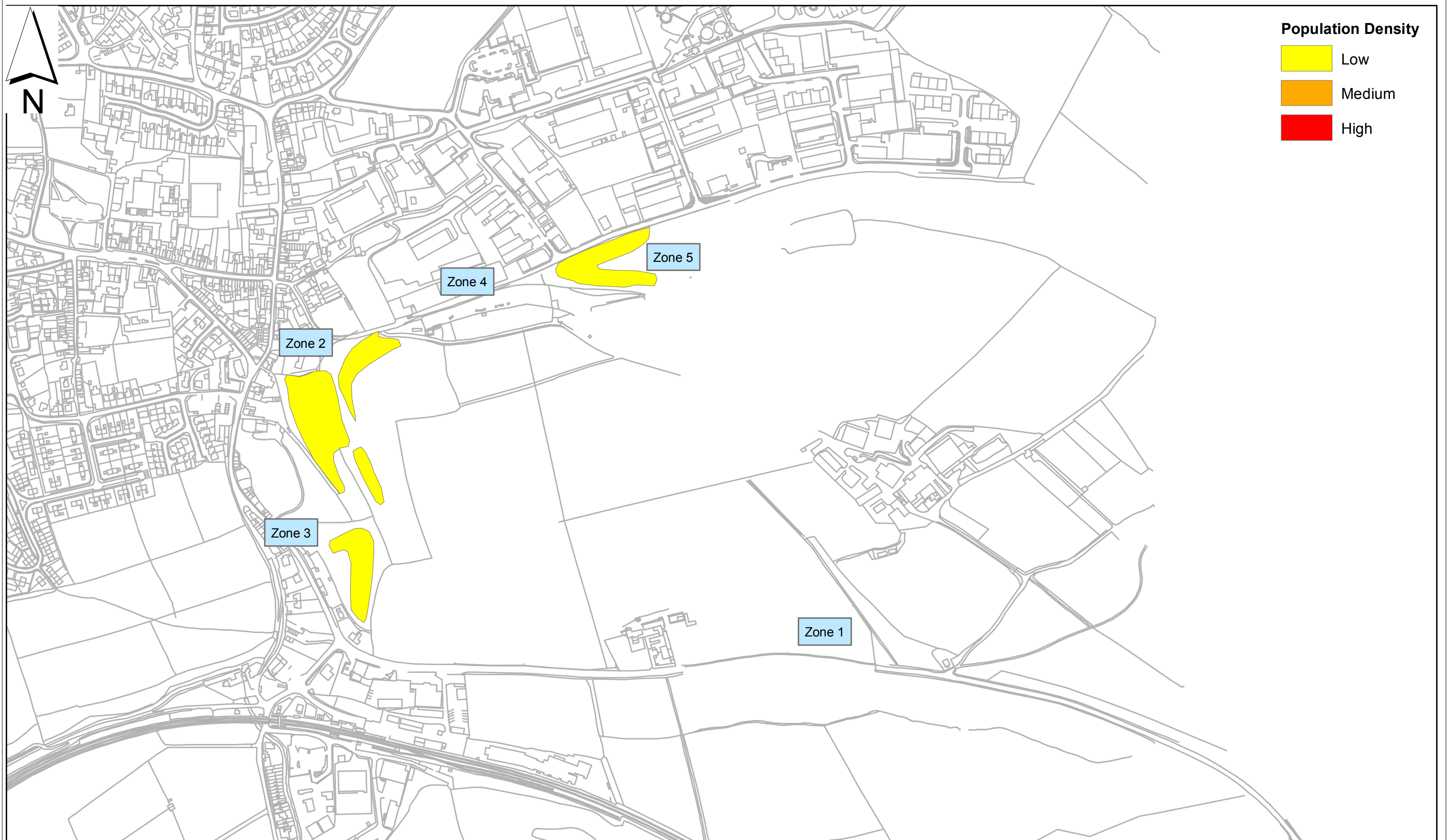

REPRODUCED FROM THE ORDNANCE SURVEY MAP WITH THE PERMISSION OF THE CONTROLLER OF HER MAJESTY'S STATIONERY OFFICE. CROWN COPYRIGHT. DEVON COUNTY COUNCIL. 1 00 019783. 2009

Rev	Date	Description	By	Chkd	Appd	Notes

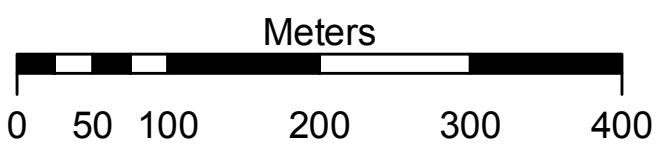

Parsons Brinckerhoff
 6 Devonshire Square, London, United Kingdom. EC2M 4YE
 Tel: 44-(0)20 73371700 Fax: 44-(0)20 73371701

© Copyright Parsons Brinckerhoff

• CLIENT/PROJECT
 Devon County Council Crediton

• TITLE
 Slow Worm Population Densities

• DATE 17-09-2009
 • SCALE 1:5,000 @ A3
 • GISREF
 \\GIS\HPE\HPE98491A
 • DRAWING NUMBER

• DRAWN BY JL
 • PRODUCED BY JL
 • CHECKED BY NS
 • APPROVED BY TC

Figure 2



Bat Activity Levels

- Low
- Medium
- High

- General Flight Path
- Intact Hedge
- Hedge and Trees
- Defunct Hedge

Species

- Brown Long Eared
- Greater Horseshoe
- Myotis Species
- Noctule
- Serotine
- * Roost / Potential Roost
- Pipistrelle Bats
(Due to high abundance the locations have not been marked)

REPRODUCED FROM THE ORDNANCE SURVEY MAP WITH THE PERMISSION OF THE CONTROLLER OF HER MAJESTY'S STATIONERY OFFICE. CROWN COPYRIGHT. DEVON COUNTY COUNCIL. 1 00 019783. 2009

Rev	Date	Description	By	Chkd	Appd	Notes

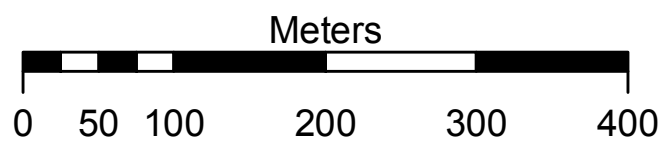

Parsons Brinckerhoff
 6 Devonshire Square, London, United Kingdom. EC2M 4YE
 Tel: 44-(0)20 73371700 Fax: 44-(0)20 73371701

© Copyright Parsons Brinckerhoff

• CLIENT/PROJECT
 Devon County Council Crediton

• TITLE
 Recorded Bat Activity

• DATE 17-09-2009
 • SCALE 1:5,000 @ A3
 • GISREF
 \\GIS\HPE\HPE98491A
 • DRAWING NUMBER

• DRAWN BY JL
 • PRODUCED BY JL
 • CHECKED BY NS
 • APPROVED BY TC

Figure 2a